

Address: 11930 BUFFALO RD**Parcel: 37017039001500**

Parcel Profile

Address 11930 | BUFFALO | RD

Street Status PAVED

School District NORTH EAST SCHOOL

Acreage 30.8480

Classification F

Land Use Code 20 - 79.99 ACRES

Legal Description 11930 BUFFALO RD 30.848 AC NET | REF S2008-75

Square Feet 4827

Topo LEVEL

Utility GAS | SEPTIC

Zoning Please contact your municipal zoning officer

Deed Book 2020

Deed Page 027321

2024 Tax Values

Land Value / Taxable 153,200 / 19,000.00

Building Value / Taxable 207,700 / 207,700.00

Total Value / Taxable 360,900 / 226,700.00

Clean & Green Active

Homestead Status Active

Farmstead Status Active

Lerta Amount 0

Lerta Expiration Year 0

Residential Data

Card 1

Style OLD STYLE

Basement FULL

Year Built 1825

Exterior Wall	ALUMINUM/VINYL
Total Living Area	4827
Full Baths	4
Half Baths	1
Fuel Type	GAS
Heating	CENTRAL
Heating System	HOT WATER
Stories	2.0
Total Bedrooms	5
Total Family Rooms	0
Total Rooms	10
Fireplaces	1

Other Buildings & Yards

Description	Built	Width	Length	Area
BANK BARN	1900	40	54	2160
FLAT BARN	1925	47	30	1410
FLAT BARN	1925	36	30	1080
FLAT BARN	1950	24	38	912
1S LEAN TO	1950	16	56	896

Sales History

Sale Date	Type	Price	Book / Page	Other Info
12/18/2020	LAND & BUILDING	541400	2020 / 027321	SPECIAL WARRANTY DEED
11/30/2018	LAND & BUILDING	0	2018 / 024694	DEED
1/1/1963		0	0889 / 0013	

Parcel Sketches

Residential Card 1

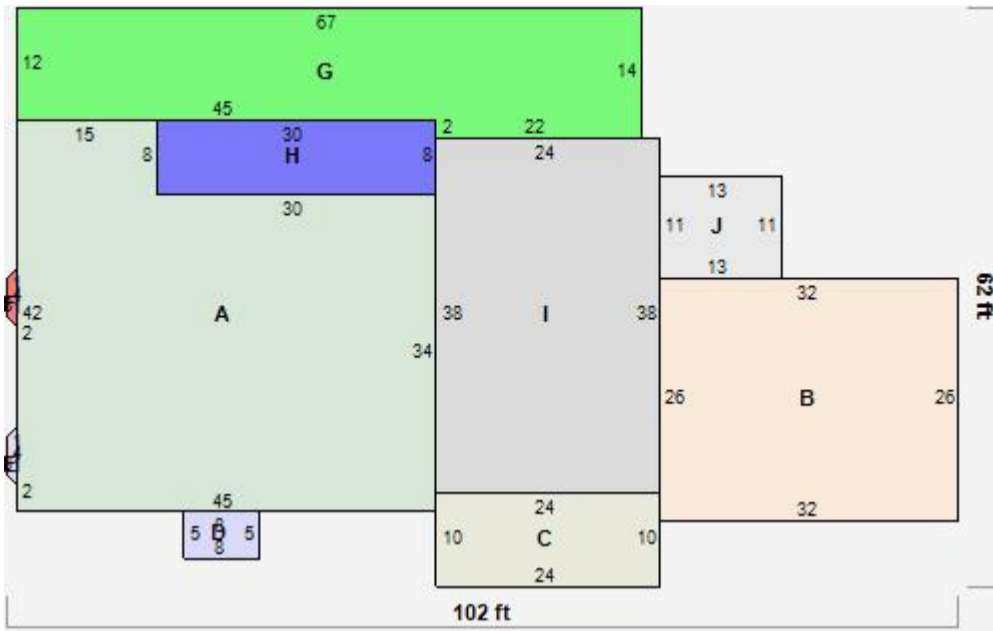

A	MAIN	1650 square feet
B	FR GR FRAME GARAGE	832 square feet
C	GRNHS ATTACHED GREENHOUSE	240 square feet
D	MA STOOP/TERR MAS STOOP	40 square feet
E	FRBAY FRAME BAY	5 square feet
F	FRBAY FRAME BAY	5 square feet
G	OFP OPEN FRAME PORCH	848 square feet
H	1S FR ONE STORY FRAME	240 square feet
I	1S FR ONE STORY FRAME AT FN ATTIC-FINISHED	912 square feet
J	EFP ENCL FRAME PORCH	143 square feet

Parcel Images

